

**Music 12A Piano 1
Music 12B Piano 2
Handouts**

**Gail Hicks, Instructor
De Anza College**

Music 12A & Music 12B

Handouts

All the handouts for Piano 1 and Piano 2 are listed in the table below. Print them out, put them together in a booklet or binder, and bring them to class each week.

Cover	Booklet Cover
Handout 1	Sitting at the Keyboard
Handout 2	Note Values
Handout 3	5-Finger Patterns
Handout 4	First Song
Handout 5	Staffs and Clefs
Handout 6	Intervals: 2nds & 3rds
Handout 7	Intervals: 4ths, 5ths, 6th, 7ths & octaves
Handout 8	Chord Sheet 1: Major/Minor Chords
Handout 9	Chord Sheet 2: Chord Inversions
Handout 10	Chord Sheet 3: I V I Progression
Handout 11	Chord Sheet 4: I IV I V I Progression
Handout 12	Chord Sheet 5: Accompaniment Patterns
Handout 13	Major Scales
Handout 14	Key Signatures: Circle of 5ths
Handout 15	12-Bar Blues
Handout 16	Harmonization: Lightly Row
Handout 17	Harmonization: Twinkle Twinkle Little Star
Handout 18	Five Qualities of Seventh Chords
Handout 19	Voicings for Seventh Chords
Handout 20	Music 12A and Internet Resources

Sitting at the Keyboard

Here are some tips for good posture at the keyboard.

- Sit on the front half of the bench.
- Sit at a height that will keep the forearm horizontal to the floor.
- Sit far enough from the piano that the forearm has to reach, thus eliminating the right angle at the elbow.
- Keep the upper body quiet and the shoulders relaxed.
- The large hand-knuckles should remain arched whenever possible.
- For maximum tonal control the finger tip must begin on the key surface.
- A flexible, movable wrist is also important.

Pretend that you have your hands on the handlebars of a bicycle and then let your fingers relax out. The resulting position will work just fine at the keyboard.

Note Values

Whole Note

Four counts

Dotted Half Note

Three counts

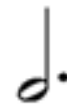

Half Note

Two counts

Quarter Note

One count

Eighth Note

Half count

or

How to Form a 5-Finger Pattern

- * First tone: Tonic
- * Second tone: Whole Step Up
- * Third tone: Whole Step Up
- * Fourth tone: Half Step Up
- * Fifth tone: Whole Step Up

Ode to Joy

3 3 4 5 | 5 4 3 2 | 1 1 2 3 | 3 2 2 -
3 3 4 5 | 5 4 3 2 | 1 1 2 3 | 2 1 1 -

To be played with the right hand

Aura Lee

5 2 3 2 | 1 4 1 - | 2 3 4 3 | 2 - - -
5 2 3 2 | 1 4 1 - | 2 3 4 3 | 2 - - -

To be played with the left hand

When the Saints Go Marching In

RH: 1 3 4 5 -- 1 3 4 5 -- 1 3 4 5 3 1 3 2 --
LH: _ _ _ 5 - - _ _ _ 5 - - _ _ _ 5 _ _ 2 - -

RH: 3 3 2 1 - 1 3 5 5 5 4 - - 3 4 5 3 1 2 1 - -
LH: _ _ _ 5 - _ _ _ _ 2 - _ _ _ _ 5 _ _ _ 5 - -

Pattern 1

Pattern 2

**First Song Pattern**

1. Play *First Song* on C, D, and E. Use the index finger of each hand. Start with the right hand on middle C and the left hand on the C to the left of middle C. The left hand will cross over the the right hand at least one time while playing each pattern.

2. Play *First Song* on E, F, and G.

3. Play *First Song* on G, A, and B

4. Play *First Song* on A, B, and C

Music 12A
Piano 1

Lines &
Spaces
1

Lines &
Spaces
2

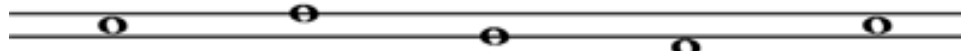

Treble
(G) Clef

Bass
(F) Clef

Grand
Staff

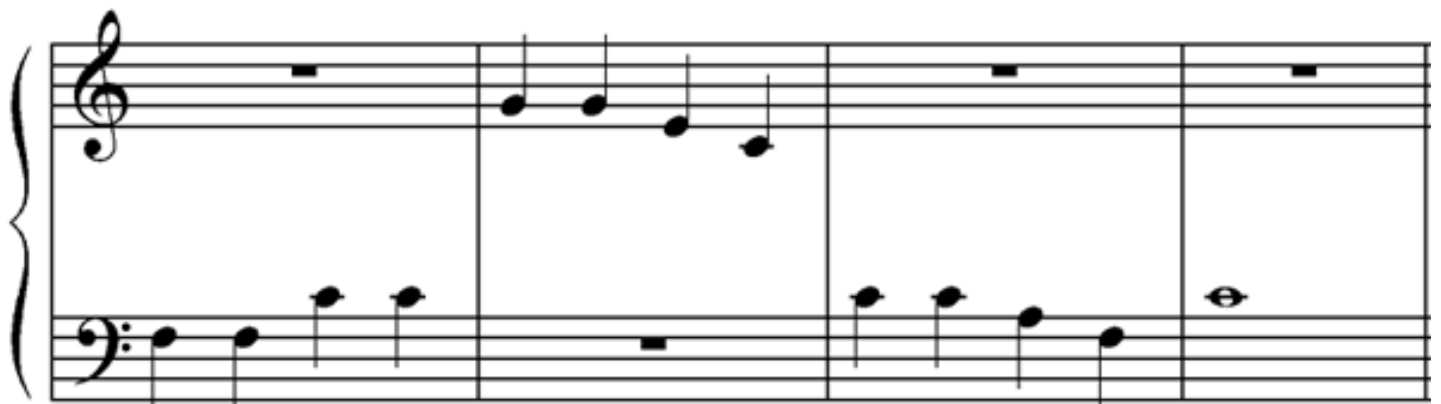

Intervals: 2nds & 3rds

Music 12A Piano 1

Mark the 3rds in the lines below.

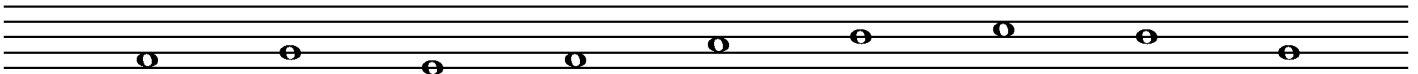
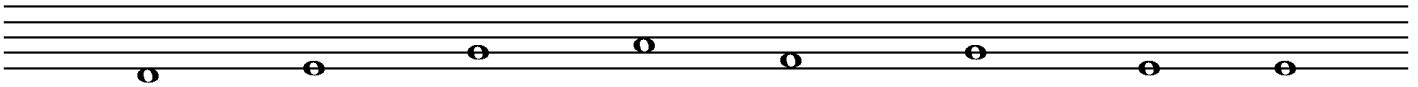

Intervals: 4ths, 5ths, 6ths, 7ths & Octaves

Identify the intervals in the lines below.

Chord Sheet 1

Major/Minor Triads

Aunt Rhody

Chord Symbols: G G D G
Pop Music G G D G

Chord Symbols: I I V I
Classical Music I I V I

How Many Roads

Chord Symbols: G C G G 3 times
Pop Music G C D D

C D G G 2 times

Chord Symbols: I IV I I 3 times
Classical Music I IV V V

IV V I I 2 times

Chord Sheet 2

Chord Inversions

Worksheet 9

Page 9

Music 12A Piano 1

I

I₆

I₆₄

I

Root position: Major/minor chord root (C) is lowest note in the chord.

First inversion: Major/minor chord third (E) is lowest note in the chord.

Second inversion: Major/minor chord fifth (G) is lowest note in the chord.

Chord Sheet 4

I IV I V⁷ I Progression

To play the I IV I V⁷ I progression in any key:

1. Form a major triad
2. Shift to the IV chord by:
 - * Repeating the chord root
 - * Moving the chord third up 1/2 step
 - * Moving the chord fifth up a whole step
3. Repeat the I Chord
4. Shift to the V⁷ chord by:
 - * Moving the chord root down 1/2 step
 - * Moving the chord third up 1/2 step
 - * Repeating the chord fifth
5. Repeat the I chord

Chord Sheet 5: Accompaniment Patterns

Handout 12

Page 12

Music 12A Piano 1

Block Chord Accompaniment

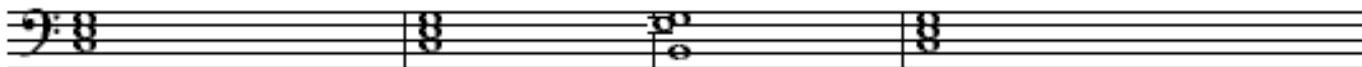

Broken Chord Accompaniments

Alberti Bass Accompaniment

Major Scales

Handout 13

Page 13

Music 12A Piano 1

Major scales: C, G, D, A and E

Right hand fingering: 1 2 3 1 2 3 4 1 2 3 1 2 3 4 5

Left hand fingering: 5 4 3 2 1 3 2 1 4 3 2 1 3 2 1

C Scale

The second system of the C major scale continues the ascending and descending scales. The right hand plays: C5, D5, E5, F5, G5, A5, B5, C6. The left hand plays: B3, A3, G3, F3, E3, D3, C3. The piece concludes with a double bar line and repeat dots.

G Scale

D Scale

A Scale

E Scale

Key Signatures Circle of 5ths

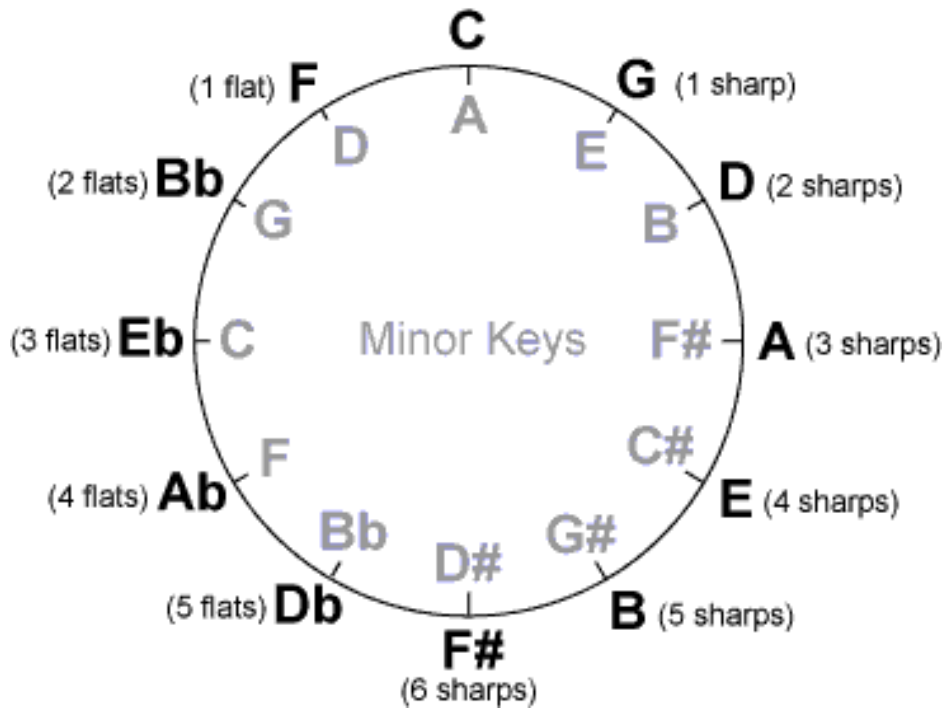

This diagram illustrates the Circle of 5ths with musical notation for each key signature. The circle contains the following labels:

- Major Keys (Outer Ring):** C, G, D, A, E, B, F#, F, Bb, Eb, Ab, Db
- Minor Keys (Inner Ring):** A, B, C#, D#, E, F#, G, D, E, F, G

- Top:** C (C major)
- Top-Right:** G (G major)
- Right:** D (D major), A (A major), E (E major), B (B major)
- Bottom-Right:** F# (F# major), C# (C# major)
- Bottom:** F# (F# major), B (B major)
- Bottom-Left:** Gb (Gb major), F# (F# major), C# (C# major)
- Left:** F (F major), Bb (Bb major), Eb (Eb major), Ab (Ab major), Db (Db major)
- Top-Left:** F (F major)

The diagram also includes interval relationships between adjacent keys, such as $bb-a\#$, $eb-d\#$, and $ab-g\#$.

12-Bar Blues Chord Voicings

Music 12A Piano 1

12-Bar Blues

Blues Scale

Blues Scale notation in the treble clef: F4, G4, Ab4, Bb4, C5, Bb4, A4, G4.

Harmonization Lightly Row

Handout 16

Page 16

Music 12A Piano 1

Lightly Row

Harmonization Twinkle Twinkle

Handout 17

Page 17

Music 12A Piano 1

Twinkle Twinkle Little Star

Five Qualities of Seventh Chords

Major 7th C maj⁷ Dominant 7th C⁷

Minor 7th C min⁷ Half Diminished 7th C min 7^(b5)

Diminished 7th C^{o7}

Voicings for Seventh Chords

Chord Voicing: Regrouping the notes of a chord for better sound.
Chord Progression: When one chord moves to another

Position 1 **Position 2**

7th
5th
3rd

7th
5th
3rd

Root

Root

4 Note Voicings

Dm7 G7 C maj 7 Dm7 G7 C maj 7

Pos 1 Pos 2 Pos 1 Pos 2 Pos 1 Pos 2

3 Note Voicings

**Music 12A Piano 1
Music 12B Piano 2
Handouts**

**Gail Hicks, Instructor
De Anza College**

Sitting at the Keyboard

Here are some tips for good posture at the keyboard.

- Sit on the front half of the bench.
- Sit at a height that will keep the forearm horizontal to the floor.
- Sit far enough from the piano that the forearm has to reach, thus eliminating the right angle at the elbow.
- Keep the upper body quiet and the shoulders relaxed.
- The large hand-knuckles should remain arched whenever possible.
- For maximum tonal control the finger tip must begin on the key surface.
- A flexible, movable wrist is also important.

Pretend that you have your hands on the handlebars of a bicycle and then let your fingers relax out. The resulting position will work just fine at the keyboard.

Note Values

Whole Note

Four counts

Dotted Half Note

Three counts

Half Note

Two counts

Quarter Note

One count

Eighth Note

Half count

or

5-Finger Patterns

How to Form a 5-Finger Pattern

- * First tone: Tonic
- * Second tone: Whole Step Up
- * Third tone: Whole Step Up
- * Fourth tone: Half Step Up
- * Fifth tone: Whole Step Up

Ode to Joy

3 3 4 5 | 5 4 3 2 | 1 1 2 3 | 3 2 2 -
3 3 4 5 | 5 4 3 2 | 1 1 2 3 | 2 1 1 -

To be played with the right hand

Aura Lee

5 2 3 2 | 1 4 1 - | 2 3 4 3 | 2 - - -
5 2 3 2 | 1 4 1 - | 2 3 4 3 | 2 - - -

To be played with the left hand

When the Saints Go Marching In

RH: 1 3 4 5 - - 1 3 4 5 - - 1 3 4 5 3 1 3 2 - -
LH: _ _ _ 5 - - _ _ _ 5 - - _ _ _ 5 _ _ 2 - -

RH: 3 3 2 1 - 1 3 5 5 5 4 - - 3 4 5 3 1 2 1 - -
LH: _ _ _ 5 - _ _ _ _ 2 - _ _ _ 5 _ _ _ 5 - -

First Song

First Song was composed by
Lynn Freeman Olson

Pattern 1

Pattern 2

First Song Pattern

1. Play *First Song* on C, D, and E. Use the index finger of each hand. Start with the right hand on middle C and the left hand on the C to the left of middle C. The left hand will cross over the the right hand at least one time while playing each pattern.

2. Play *First Song* on E, F, and G.

3. Play *First Song* on G, A, and B

4. Play *First Song* on A, B, and C

Staffs and Clefs

Music 12A
Piano 1

Lines &
Spaces
1

Lines &
Spaces
2

Treble
(G) Clef

Bass
(F) Clef

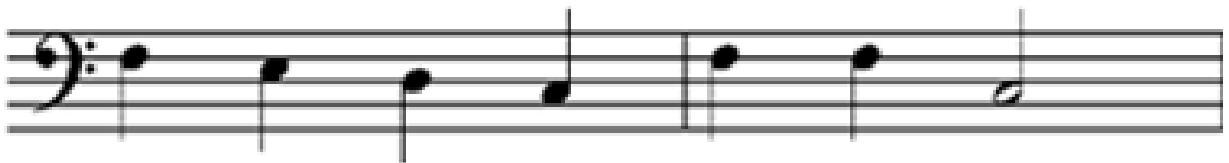

Grand
Staff

Intervals: 2nds & 3rds

Music 12A Piano 1

Mark the 3rds in the lines below.

Intervals: 4ths, 5ths, 6ths, 7ths & Octaves

Music 12A Piano 1

Identify the intervals in the lines below.

10

Chord Sheet 1

Major/Minor Triads

Aunt Rhody

Chord Symbols: G G D G
Pop Music G G D G

Chord Symbols: I I V I
Classical Music I I V I

How Many Roads

Chord Symbols: G C G G 3 times
Pop Music G C D D

C D G G 2 times

Chord Symbols: I IV I I 3 times
Classical Music I IV V V

IV V I I 2 times

Chord Sheet 2

Chord Inversions

Root position: Major/minor chord root (C) is lowest note in the chord.

First inversion: Major/minor chord third (E) is lowest note in the chord.

Second inversion: Major/minor chord fifth (G) is lowest note in the chord.

Chord Sheet 3

I V⁷ I Progression

Handout 10

Page 10

Music 12A Piano 1

To play the I V⁷ I progression in any major key:

1. Form a major triad
2. Shift to the V⁷ chord by:
 - * Moving the chord root down 1/2 step
 - * Moving the chord third up 1/2 step
 - * Repeating the chord fifth
3. Repeat the I chord

Try the I V⁷ I progression in the keys shown below: C, G, D, A, and E.

Refer to the C scale below during the class discussion of the I V⁷ I chord.

Chord Sheet 4

I IV I V⁷ I Progression

To play the I IV I V⁷ I progression in any key:

1. Form a major triad
2. Shift to the IV chord by:
 - * Repeating the chord root
 - * Moving the chord third up 1/2 step
 - * Moving the chord fifth up a whole step
3. Repeat the I Chord
4. Shift to the V⁷ chord by:
 - * Moving the chord root down 1/2 step
 - * Moving the chord third up 1/2 step
 - * Repeating the chord fifth
5. Repeat the I chord

Chord Sheet 5: Accompaniment Patterns

Handout 12

Page 12

Music 12A Piano 1

Block Chord Accompaniment

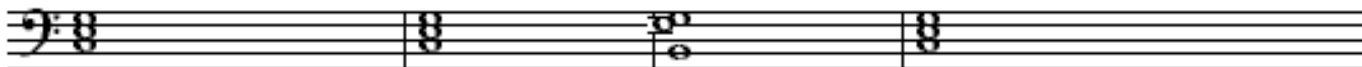

Broken Chord Accompaniments

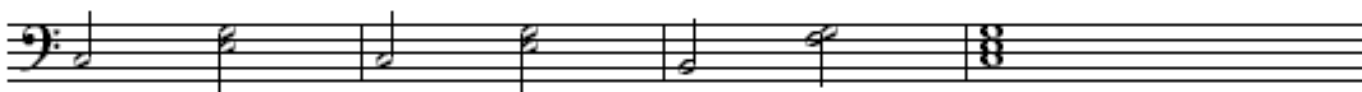

Alberti Bass Accompaniment

Major Scales

Handout 13

Page 13

Music 12A Piano 1

Major scales: C, G, D, A and E

Right hand fingering: 1 2 3 1 2 3 4 1 2 3 1 2 3 4 5

Left hand fingering: 5 4 3 2 1 3 2 1 4 3 2 1 3 2 1

C Scale

The C major scale is presented in two systems. The first system shows the ascending scale in the bass clef (left hand) and the descending scale in the treble clef (right hand). The second system shows the ascending scale in the treble clef (right hand) and the descending scale in the bass clef (left hand). Vertical blue lines indicate the end of each measure. The piece concludes with a double bar line and a repeat sign.

G Scale

D Scale

The G major and D major scales are presented in a single system. The G major scale is in the treble clef (right hand) and the D major scale is in the bass clef (left hand). Both scales are shown in ascending and descending directions. Vertical blue lines indicate the end of each measure.

A Scale

E Scale

The A major and E major scales are presented in a single system. The A major scale is in the treble clef (right hand) and the E major scale is in the bass clef (left hand). Both scales are shown in ascending and descending directions. Vertical blue lines indicate the end of each measure.

Key Signatures Circle of 5ths

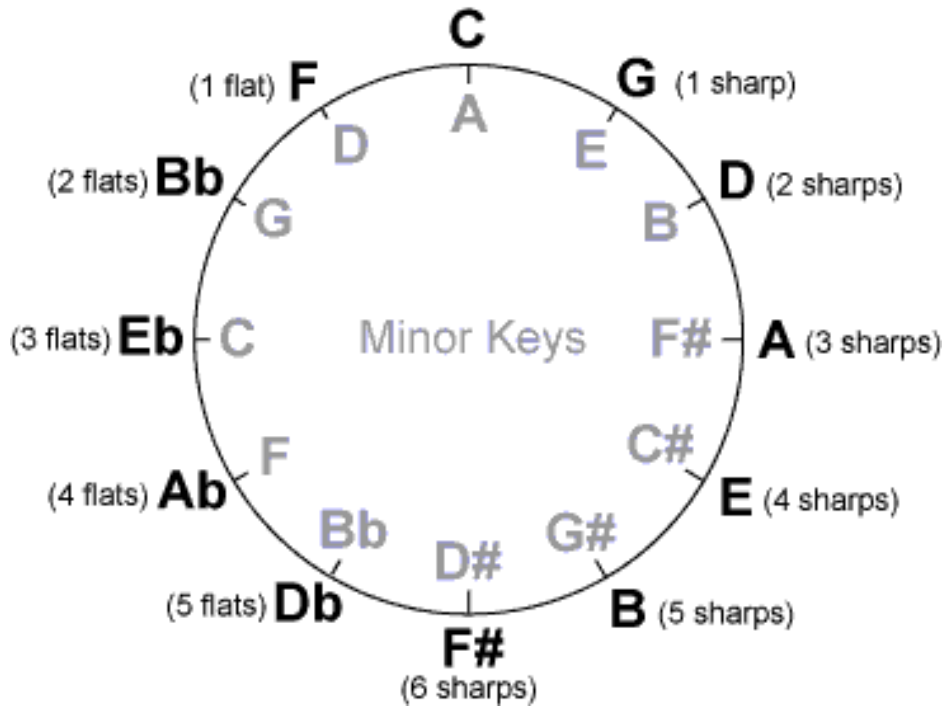

Diagram illustrating the Circle of 5ths with musical notation for each key signature. The circle is labeled with lowercase letters for the minor keys: C, a, G, d, e, B, b, D, f#, A, f#, E, c#, Ab, f, Bb, g, Eb, c, B, Bb, Gb, F#, Cb, B.

12-Bar Blues Chord Voicings

Chord voicings for the first four bars of a 12-bar blues. The key signature has one flat (Bb) and the time signature is 4/4. The first four bars all feature an F7 chord in the right hand and a walking bass line in the left hand. The bass line consists of quarter notes: Bb, C, D, Eb, F, G, Ab, Bb, C, D, Eb, F.

Chord voicings for the fifth and sixth bars of a 12-bar blues. The key signature has one flat (Bb) and the time signature is 4/4. The fifth bar features a Bb7 chord in the right hand, and the sixth bar features an F7 chord in the right hand. Both bars have the same walking bass line as the first four bars.

Chord voicings for the seventh and eighth bars of a 12-bar blues. The key signature has one flat (Bb) and the time signature is 4/4. The seventh bar features a C7 chord in the right hand, and the eighth bar features an F7 chord in the right hand. Both bars have the same walking bass line as the first four bars.

Blues Scale

Blues Scale in the key of F major. The key signature has one flat (Bb) and the time signature is 4/4. The scale is written in a single line of music with a treble clef. The notes are: F, G, Ab, Bb, C, D, Eb, F.

Harmonization Lightly Row

Handout 16

Page 16

Music 12A Piano 1

Lightly Row

Harmonization Twinkle Twinkle

Handout 17

Page 17

Music 12A Piano 1

Twinkle Twinkle Little Star

Five Qualities of Seventh Chords

Major 7th C maj⁷ Dominant 7th C⁷

Minor 7th C min⁷ Half Diminished 7th C min 7(b⁵)

Diminished 7th C^{o7}

Chord Voicing: Regrouping the notes of a chord for better sound.
Chord Progression: When one chord moves to another

The diagram illustrates two positions for a 7th chord voicing on a piano keyboard. It consists of two staves: a treble clef staff and a bass clef staff. In **Position 1**, the treble staff has three notes: 7th, 5th, and 3rd. The bass staff has one note: Root. In **Position 2**, the treble staff has three notes: 7th, 5th, and 3rd. The bass staff has one note: Root. A large bracket on the left side of the staves is labeled "Piano".

4 Note Voicings

This section shows musical notation for 4 Note Voicings. It features two systems of chords. The first system shows Dm7, G7, and Cmaj7. The second system shows Dm7, G7, and Cmaj7. The chords are written in a grand staff (treble and bass clefs). Below the bass clef staff, the positions are labeled: Pos 1, Pos 2, Pos 1, Pos 2, Pos 1, Pos 2.

3 Note Voicings

This section shows musical notation for 3 Note Voicings. It features two systems of chords. The first system shows Dm7, G7, and Cmaj7. The second system shows Dm7, G7, and Cmaj7. The chords are written in a grand staff (treble and bass clefs).